

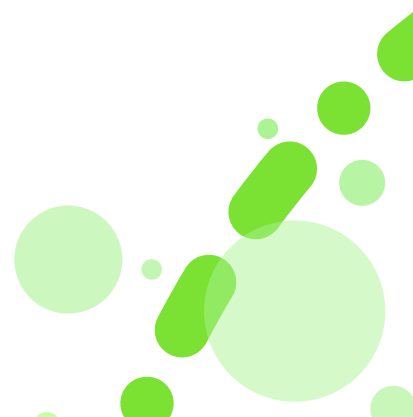

# SHL Release Notes

7 August 2024



## Table of Contents

Transcript support for custom videos and video tasks.....	3
Product Availability.....	6

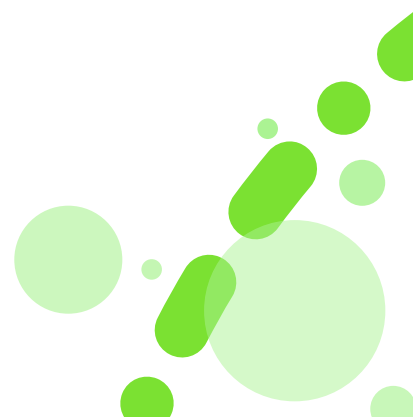

## Transcript support for custom videos and video tasks

### Transcript support for custom videos and video tasks

We have added a feature that supports on-screen transcripts for custom videos in content pages and video tasks within the SHL experience workflow. This enhancement allows candidates to view transcripts if they are attached to the videos in the content pages, thereby improving their experience.

Note that transcripts will not be automatically applied to existing templates, a manual update to the configuration is required.

For customers interested in this feature with existing templates an update to the configuration should be discussed with SHL account teams. For new templates, this feature will be covered during the spec definition process.

**Default State** - This is the default state for content page video without transcripts.

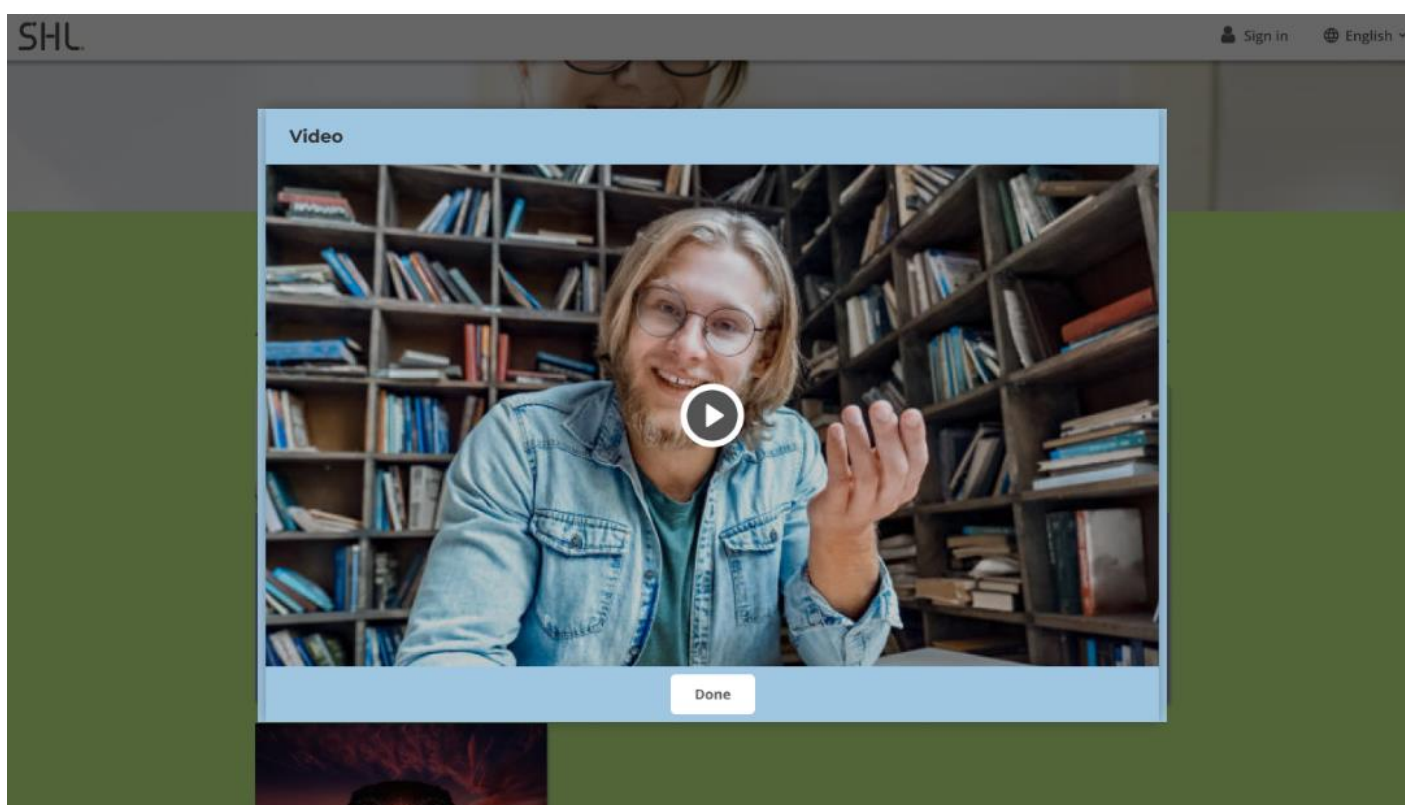

After adding the transcripts to the video using builder tool, candidates will be able to view them on the SHL experience player as shown below:

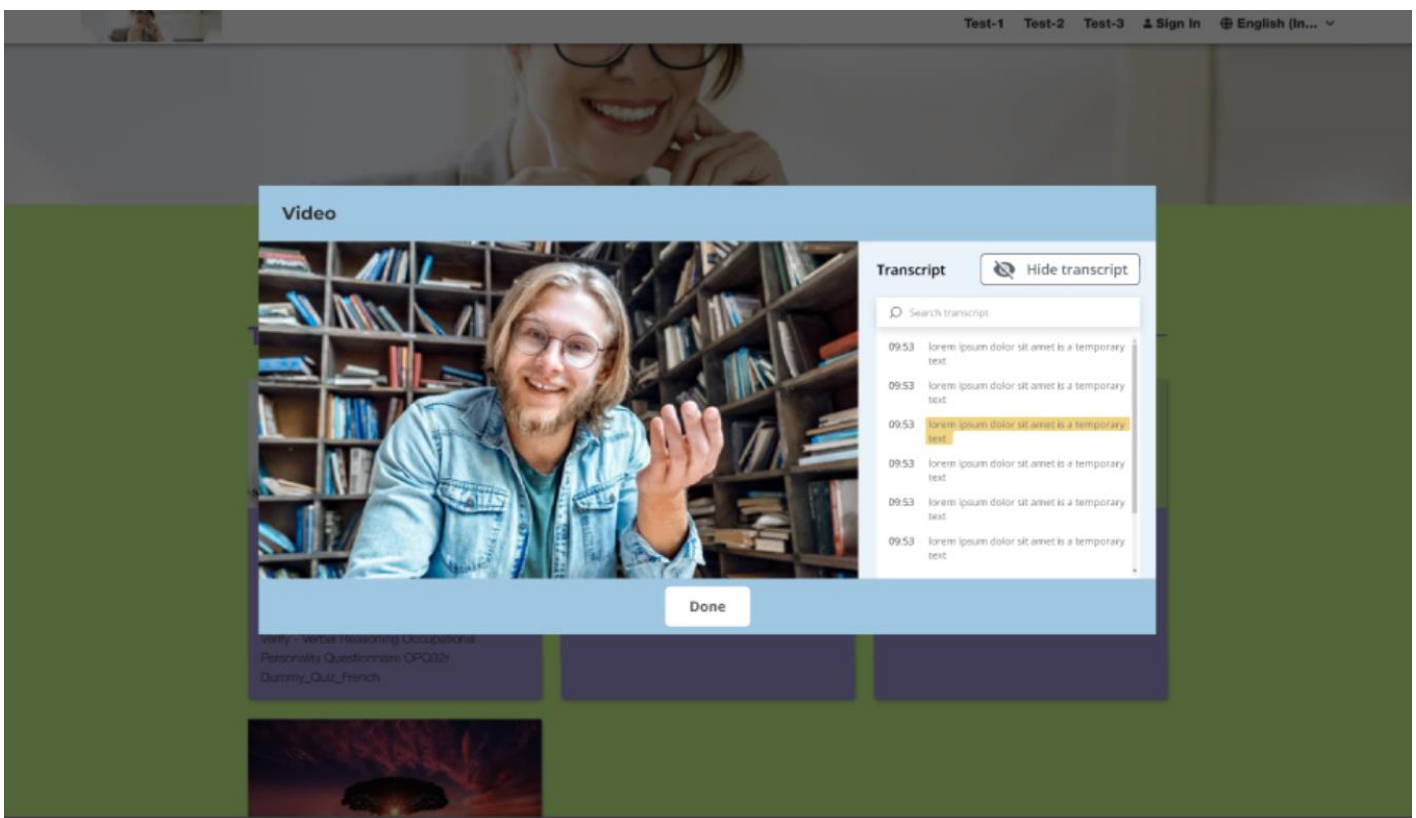
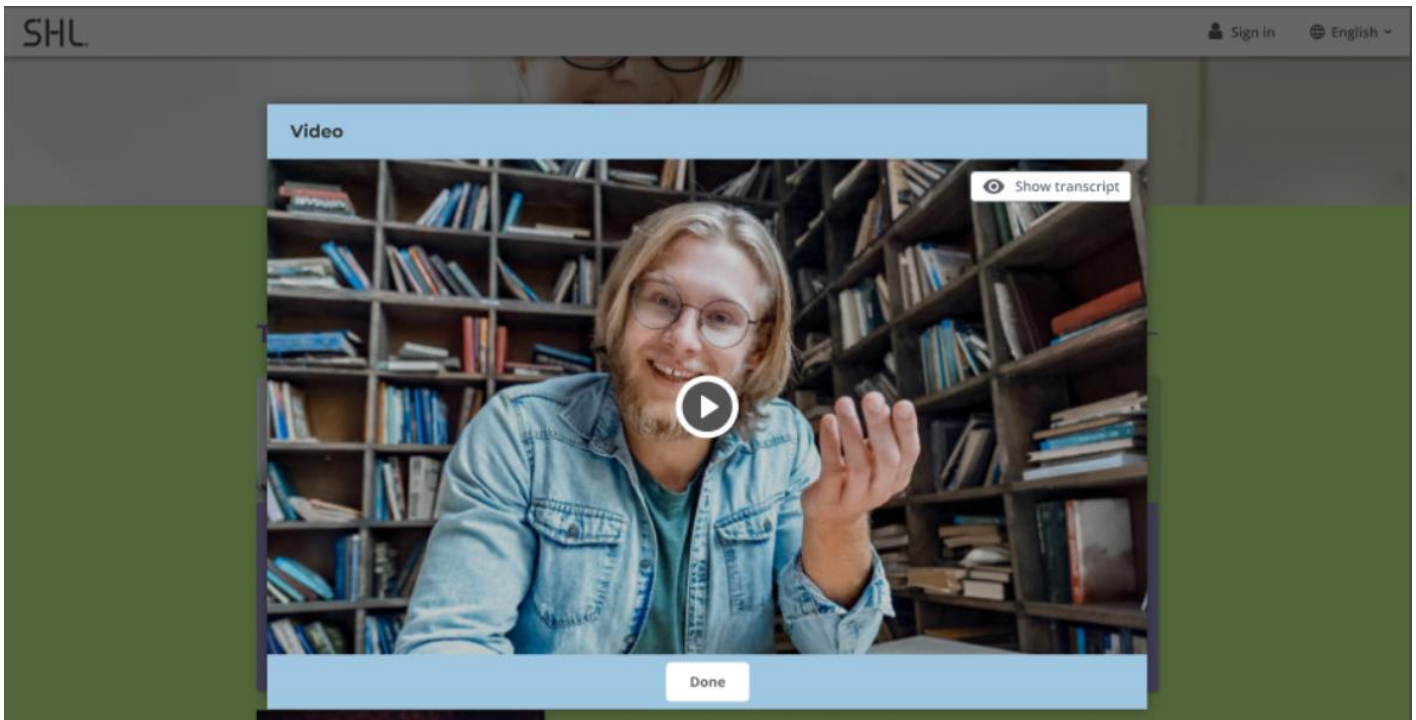

It is important to note that this feature will be automatically available to all existing and new Solution customers, both integrated and non-integrated, in TalentCentral and TalentCentral+, and it will cover both tile and journey layout workflows in SHL experience.

<b>Platform:</b>			<b>Availability:</b> 9 July 2024
<input checked="" type="checkbox"/>	TalentCentral™	<input checked="" type="checkbox"/>	TalentCentral+™
<input type="checkbox"/>	360/MFS	<input type="checkbox"/>	SHL Apps
<input type="checkbox"/>	Insights		

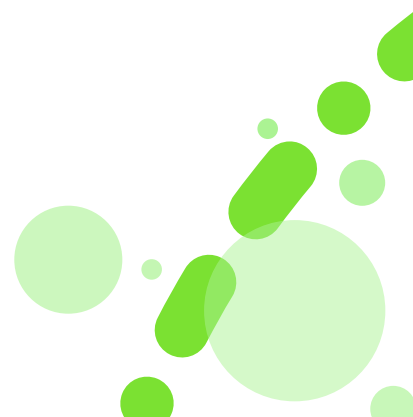

## Product Availability

### OPQ Reports

Product	Language
Manager Plus 2.0	Simplified Chinese
Premium Plus 2.0	International English
High-Potential Assessment Report 2.0	Simplified Chinese

Platform:		Availability: 9 July 2024	
<input checked="" type="checkbox"/>	TalentCentral™	<input type="checkbox"/>	TalentCentral+™
<input type="checkbox"/>	360/MFS	<input type="checkbox"/>	SHL Apps
<input type="checkbox"/>	Insights		

